

Needham Geoscience Limited

Structural geology consultants

Needham



Geoscience

Areas of expertise include:

- Fault & fault seal analysis
- Structural restoration
- Seismic interpretation and OC
- Structural core description, integration with image logs & seismic-scale structure
- Fractured reservoir analysis
- Regional structural & tectonic interpretation including fieldwork
- Training courses in applied structural geology and fault seal analysis

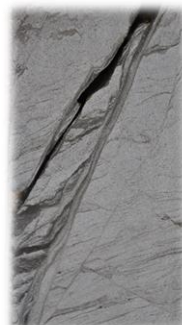
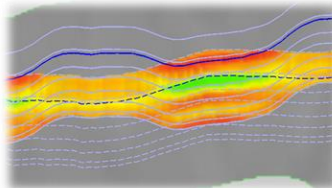

Over 25 years' experience, worldwide in all tectonic settings

Please contact GWL at the address below for CV or availability

